

## Alignment of Nursing Strategic Goals with Magnet® Model

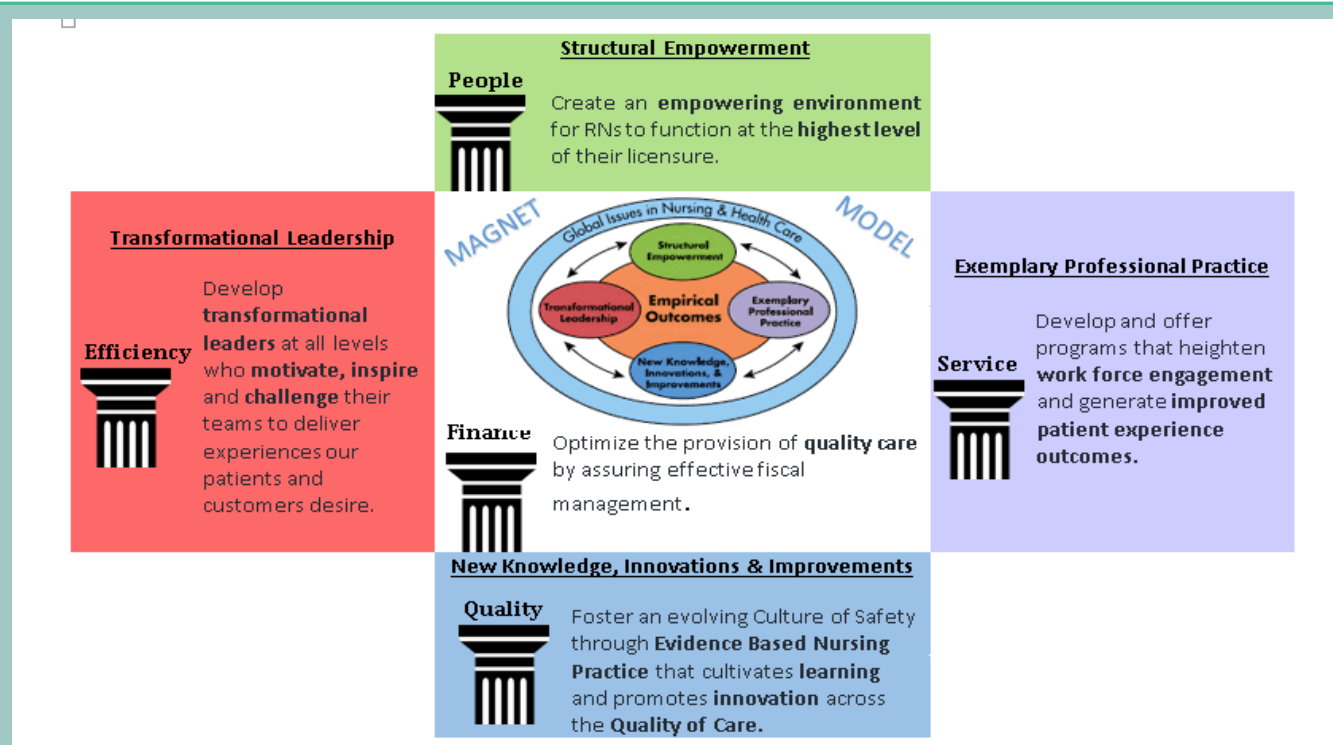

## Transformational Leadership

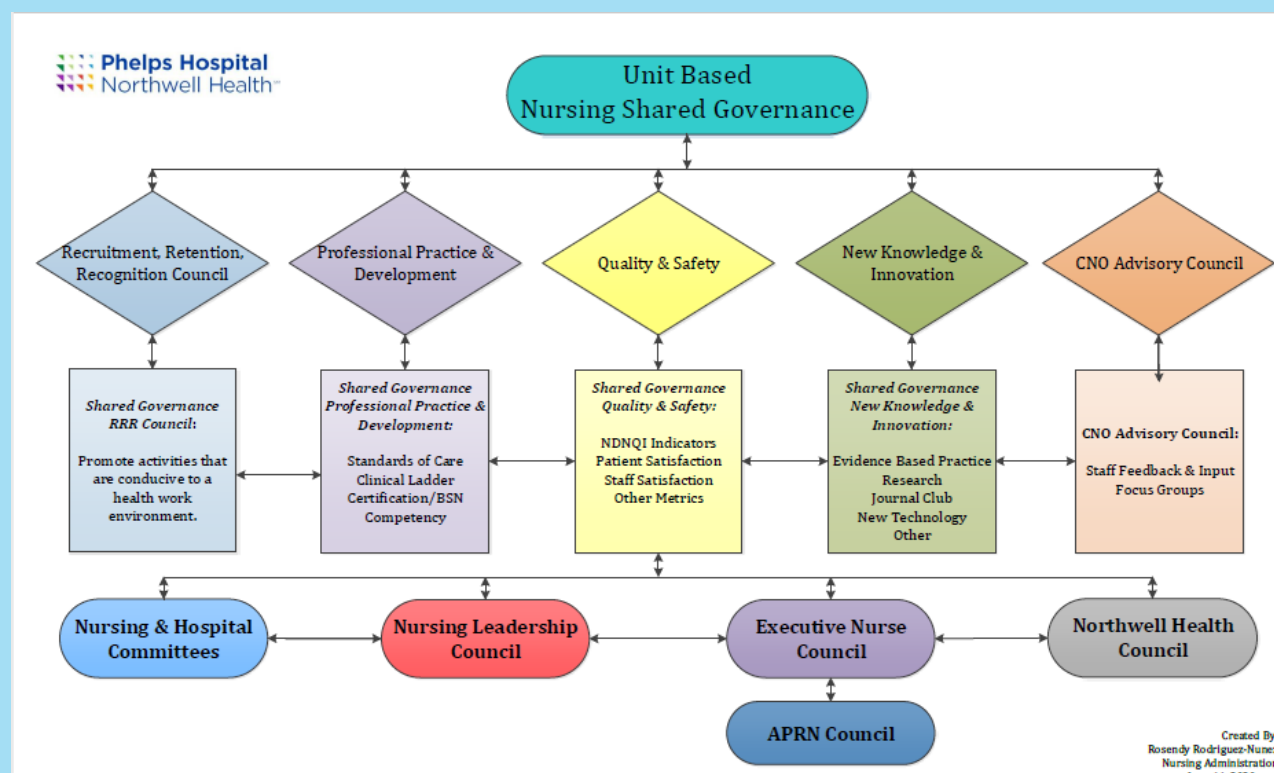

## Structural Empowerment



## Exemplary Professional Practice

2020 - Unit Level Dashboard

Measurement	Benchmark or Goal	1st Q '20	Action Plan
<b>Clinical Indicators</b>			
Falls Per 1,000 Patient Visits	NDNQI	0.00	Fall risk assessment upon Admin. Escort, 1or2 person assist
Falls with Injury Per 1,000 Patient Visits	NDNQI	0.00	Fall prevention pt. education
<b>RN Education</b>			
RNs w BSN or Higher	NDNQI	100.00%	
2020 Unit Goal = 100%		64.61%	
RNs w Professional Certification	NDNQI	100.00%	
2020 Unit Goal=Maintain 75% or higher		32.19%	
<b>Patient Satisfaction</b>			
Likelihood of recommending	Top Box% Press Ganey	100.0	85.0
Likelihood of returning	Top Box% Press Ganey	100.0	87.0
Friendliness of nurses	Top Box% Press Ganey	100.0	88.1
Staff worked together to provide care	Top Box% Press Ganey	100.0	83.2
<b>Pain</b>			
Staff concern for your comfort	Top Box% Press Ganey	100.0	82.6

NDNQI - National Database of Nursing Quality Indicators  
NA-Not Available; ND-No Data  
NDNQI Benchmark - All Hospitals Mean

Key: ■ Outperforms benchmark ■ At benchmark ■ Underperforms benchmark

### Continuous Focus on Positive Patient Outcomes

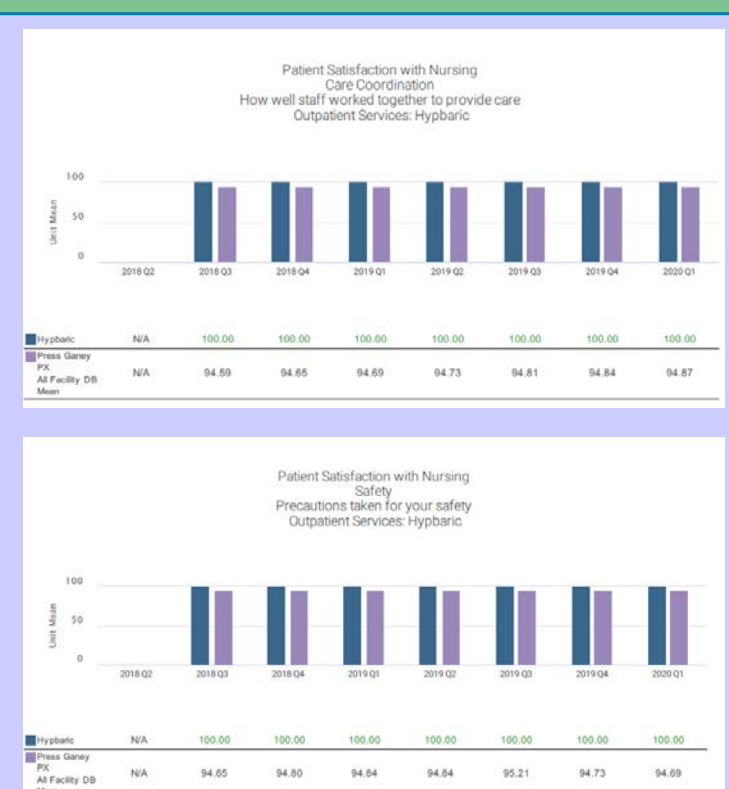

## New Knowledge, Innovations & Improvements

Innovative treatment during pandemic (Highlighted on CNN)

4/3/2020, Dr. Steven Thau, Director of Pulmonary Medicine, and the respiratory team approached Dr. O'Neill, MD, MPH, Medical Director Hyperbaric and Elizabeth Smykowski, BSN, RN, CNML, ACHRN, CHT, Hyperbaric Nurse Manager, about incorporating the hyperbaric hood in the care of critically ill COVID patients not responding to other respiratory care treatments the use of oxygen hoods

John Sullivan, Hyperbaric Safety Director created the "Sullivan Adapter"



"Our River of Care is a Bridge to Wellness"

~ Professional Practice Model

YEAR OF THE NURSE  
2020  
EXCEL • LEAD • INNOVATE  
ANA ENTERPRISE