

Match these fresh water sources.

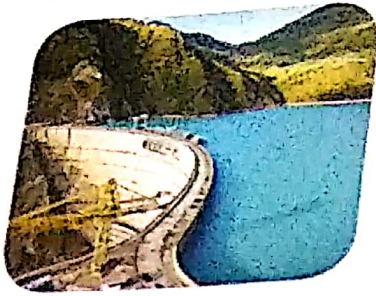

village pond

river

lake

canal

reservoir

irrigation canal



$$6 \times \frac{1}{2} = 3$$

$$12 \times \frac{1}{2} = 6$$

State whether the below statements are True or False.

1. The President of India contests in the direct elections.
2. Every constitutional functionary must be a citizen of India.
3. Every country has the same system of government.
4. Nearly 70% of people in rural areas depend on agriculture.
5. At the mouth, the river is called as a young river.
6. The food that you eat has stored energy.
7. Non-renewable energy sources have unlimited supply.
8. Indian constitution is flexible and can be amended.
9. Every moving object produces electrical energy.
10. Ours is the largest democracy in the world.
- There is a single party system in our country.
- The word 'Punjab' literally means the land of five rivers.

[	]
[	]
[	]
[	]
[	]
[	]
[	]
[	]
[	]
[	]
[	]



Describe the three organs of the government with the help of the given words.  $6 \times 1 = 6$

legislature

executive

judiciary

makes laws

puts laws into action

interprets laws







3  
Organs of  
Government



Choose the right answer.

$4 \times 1 = 4$

1. Rule by a king or a queen is called \_\_\_\_\_.

[     ]

- a) Anarchy                      b) Oligarchy                      c) Democracy                      d) Monarchy

2. Solar electricity is generated from \_\_\_\_\_.

[     ]

- a) wind                      b) water                      c) sun                      d) coal

3. Sericulture involves rearing \_\_\_\_\_.

[     ]

- a) goats                      b) silkworms                      c) fish                      d) cattle

4. The tributary of river Ganga is \_\_\_\_\_.

[     ]

- a) Indravati                      b) Bhavani                      c) Yamuna                      d) Bhima



Picture related to the uses of rivers are given below. Note down the uses with the help of the given words.

$8 \times 1 = 8$

transportation food industrial drinking water construction irrigation deforestation natural feature



Pictures of different Indian Prime Ministers and Presidents are given below. Put '1' for President and '2' for Prime Minister.

$8 \times \frac{1}{2} = 4$

