

MSS Mid Exam

65Q / 108

Collected by: Rawan Alnashash & Abrar Ramadan
Edited by: Karam Shtayat

Microbiology

1- One of the following match relation is wrong:

- Chronic ulcer - staphylococcus pneumonia

2- One of the following is mismatch:

- Chromoblastomycosis - trichosporon cutaneum

3- One of the following is not related to onchocerca volvulus:

- The adult filarial cause the disease

4- One of the following NOT cause by bacteria:

- second disease - scarlet fever

Pathology

1- One of the following is related to defect in collagen type 1 :

- Osteogenesis imperfecta

2- Abnormal mosaic pattern related to :

- Paget's disease of bone

3- One of the following NOT related to Pott's Disease :

- Primary more than secondary

4- All of the following related to Rheumatoid arthritis except :

- The DIP joint infected is preferable

5- The X ray see the Codman triangle for the tibia in the pts, related to:

- Osteosarcoma

6- Lambert-Eaton Syndrome is paraneoplastic syndrome to :

- lung small cell carcinoma

7- The main feature of Acute Eczematous Dermatitis is :

- Spongiosis

8- Verruca vulgaris is infected related to:

- HPV types 6 & 11

9- The Clark's Staging in diagnosis of melanoma is:

- The invasion of dermas

10- One of the following is not related to OI:

- Can't remember the answer.

Anatomy

1- which of the following muscle is responsible for lateral rotation of scapula

- infraspinatus

2- Which of the following muscles is NOT in the anterior group of thigh muscles

- Gracilis

3- Which of the following is NOT a nerve supply for hip joint?

- inferior gluteal nerve

4- which of the following is NOT involved in rotator cuff muscles?

- Teres major

5- which of the following muscle is connected to the anterior portion of articular disc of TMJ ?

- lateral pterygoid

6- which of the following does NOT move the mandible ?

- buccinators

7- which nerve is affected in Bell's palsy?

- facial in stylomastoid foramen

8- which of the following are passed in internal auditory meatus ?

- facial and vestibulocochlear nerve

9- which of the following structure is NOT found in sphenoid bone?

- crista galli

10- oculomotor, trochlear, abducens and ophthalmic branch of trigeminal nerve are passed via:

- superior orbital fissure

11- Responsible for light touch:

- Meissner corpuscles of dermal papilla

12- which of the following cells receive the axons of sensory nerves:

- merkel cells

13- triangular fibrocartilage complex is found in:

- wrist joint

14- which of the following gland contains dark and light cells and help in thermoregulation?

- Eccrine sweat glands

15- which of the following is the cornerstone in medial longitudinal arch?

- talus

16- which of the following is Spared if there is an injury to radial nerve?

- extensor digitorum longus

17- The premature closure of coronal suture is called?

- acrocephaly

18- hemivertebra causes:

- scoliosis

19- Otic cartilage will form:

- nasal bone

- squamous portion of temporal bone

- petrous portion of temporal bone

- sphenoid bone

20- which of the following bones will formed from both intramembranous and endochondral ossification?

- clavicle

21- which of the following is true about thoracic vertebrae

- inferior articular facet is directed anteromedially

22- Conoid Tubercle is found in:

- clavicle

23- flexor retinaculum is bounded to:

- scaphoid, Pisiform, trapezium, hamate

24- which of the following is true about anterior cruciate ligament:

- attach to medial aspect of lateral femoral condyle

25- which of the following is NOT true about sternocleidomastoid:

- covers the external jugular vein

26- which of the following bones doesn't belong to proximal carpal bone

- capitate

27- One of the following contain Cranial Nerves III, IV, V (3,4,5) and Ophthalmic vein ?

- Superior Orbital Fissure

28- One of the following foramen, the maxillary nerve pass through?

- Rotundum foramen

29- Internal Acoustic Meatus contain?

- Cranial Nerve VII (7) and VIII (8)

30- The nasal septum form by?

- Perpendicular plate of Ethmoid bone and Vomer bone

31- ALL the following make protrusions Of Mandible, EXCEPT:

- Temporalis

32- The last carpal bone be ossified in 12th year old is:

- Pisiform

33- One of the following support shoulder joint, but not related directly to capsule :

- Coracoacromial ligament

34- The presence receptors in papillary layer is:

- Meissner Corpuscle

35- Langham's cell in skin found in:

- Spinosum Layer

PHISYOLOGY

1- One of the following is false:

- The bone storage 50% of calcium of body.

2- One of the following is not true regarding bone:

- The type V collagen is Major type.

Lab Questions

Pathology Lab

1- The destruction related to:

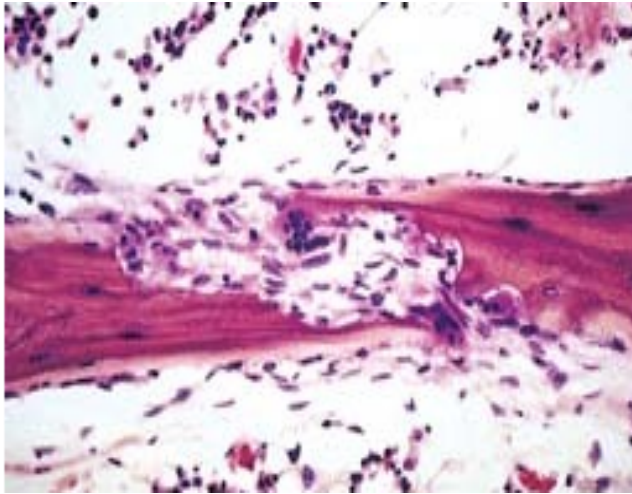

ANS: Hyperparathyroidism

2- This pic that related to Liposarcoma, the diagnostic feature is:

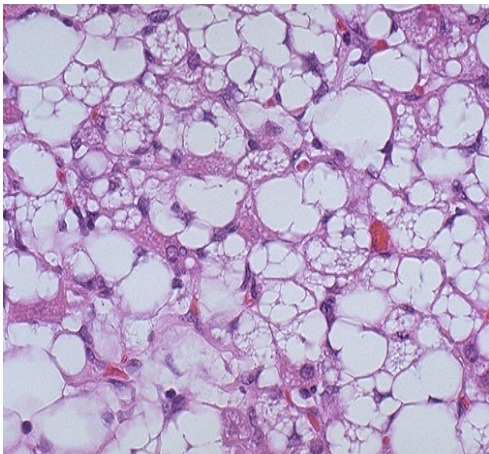

ANS: Lipoblasts

3- One of the following is not related to this pic:

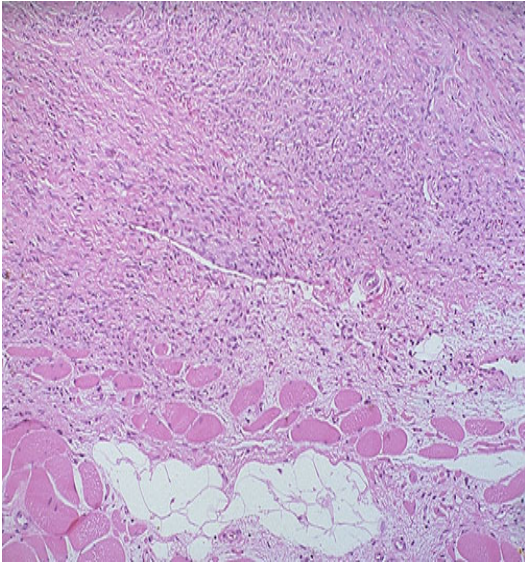

ANS: The metastasize can occur

4- The following pic is related to:

ANS: Polymyositis

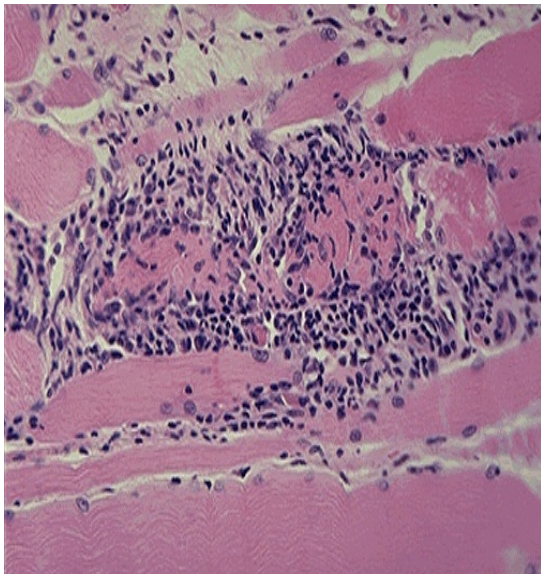

5- The diagnostic features in this pic is:

ANS: Intradermal Nevus

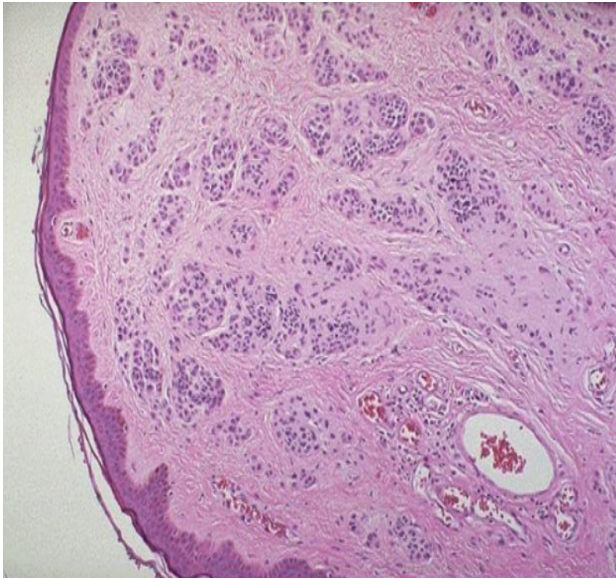

6- The following picture is diagnostic feature to:

ANS: Ewing's Sarcoma

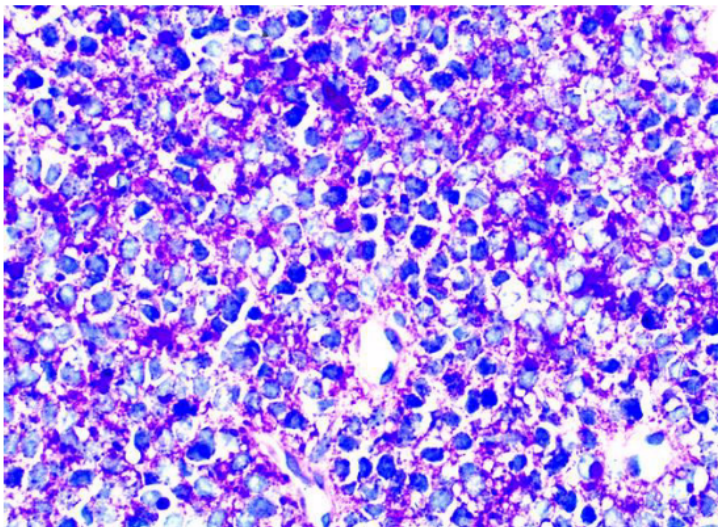

7- The diagnostic in this pic is:

ANS: Squamous cell carcinoma

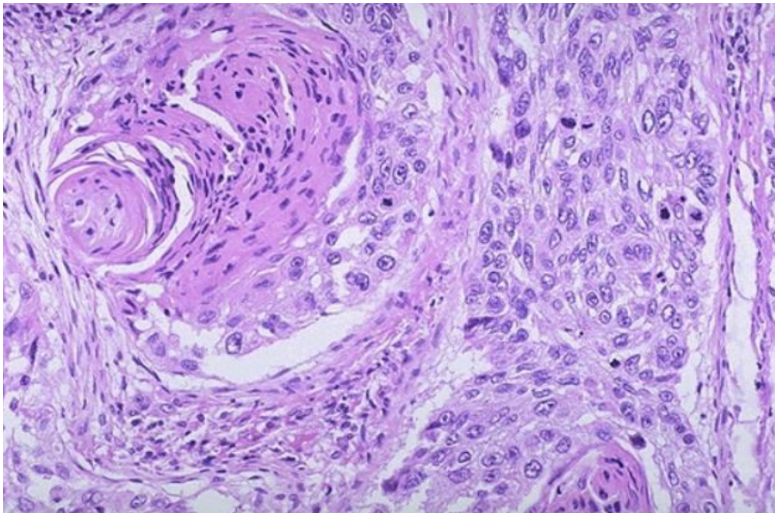

8- The diagnostic in this pic is:

ANS: Becker Muscular Dystrophy

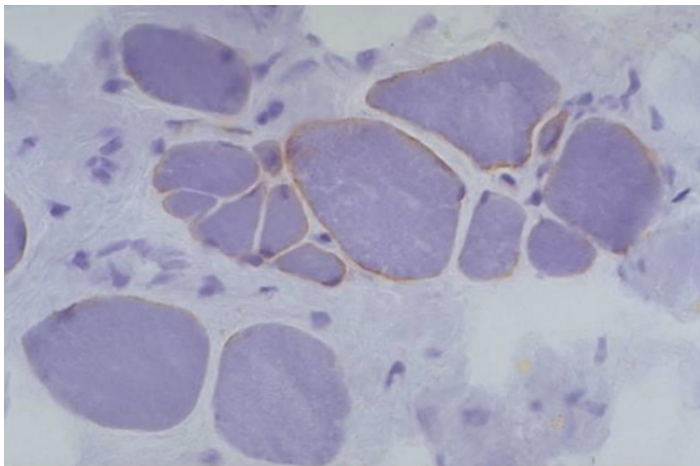

Microbiology Lab

1- The microorganism response for this feature is:

ANS: *Clostridium perfringens*

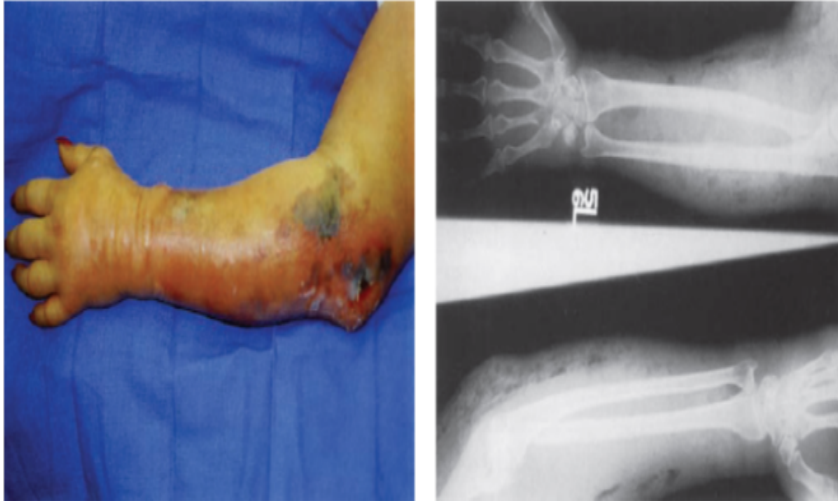

2- The person have wound in the leg, the microorganism isolated is G+ cluster, the best test to select the microorganism is:

ANS: Catalase Test

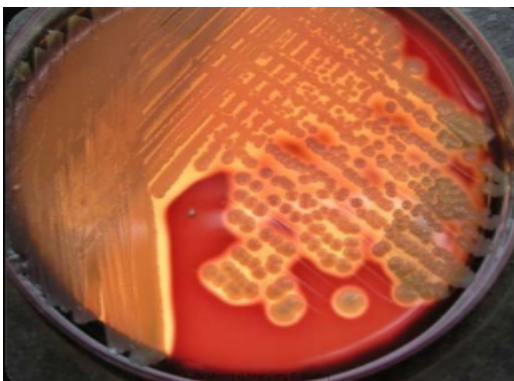

3- One of the following test is can't use to diagnose the disease in pic:

ANS:



4- One of the following is not related to the pic :

ANS: Is not penetrate the mucous



5- the boy come to the hospital with 3rd stage of burn, when the biopsy taken and make the culture, the result be as in pic so the microorganism isolated is :

ANS: pseudomonas aeruginosa



6- “can’t remember the Questions” :

ANS: Spore Test

