THE HOUSE OF CATS

As recorded by The Meow Band

(From the 2000 Album THE HOUSE OF CATS)
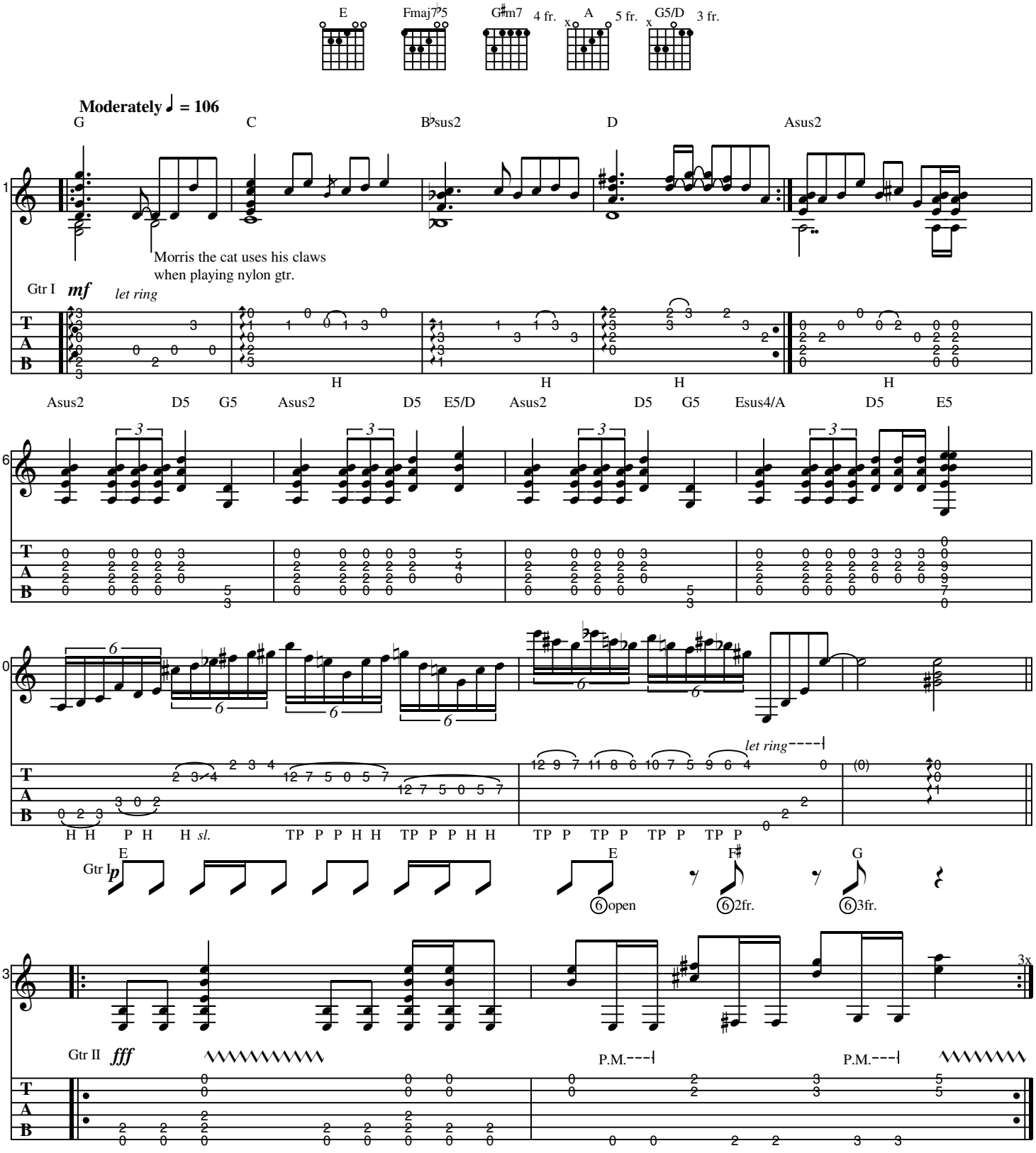
Words by Garfield The Cat
Music by Morris The Cat
Arranged by Sylvester The Cat