

Why This Subject



Dr SHALINI G UNNITHAN
MD(Hom)

Prof. & HOD

Dept. of Repertory

SVRHMC

WHERE WE ALL STARTED....

- ANATOMY
- PHYSIOLOGY
- HOMOEOPATHIC PHARMACY
- ORGANON OF MEDICINE
- MATERIA MEDICA

- ANATOMY

- APPLIED/ CLINICAL

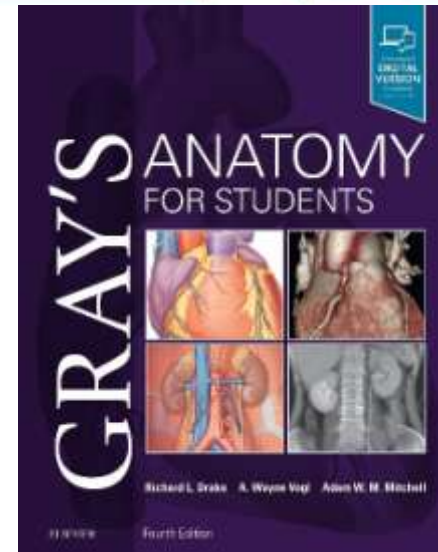
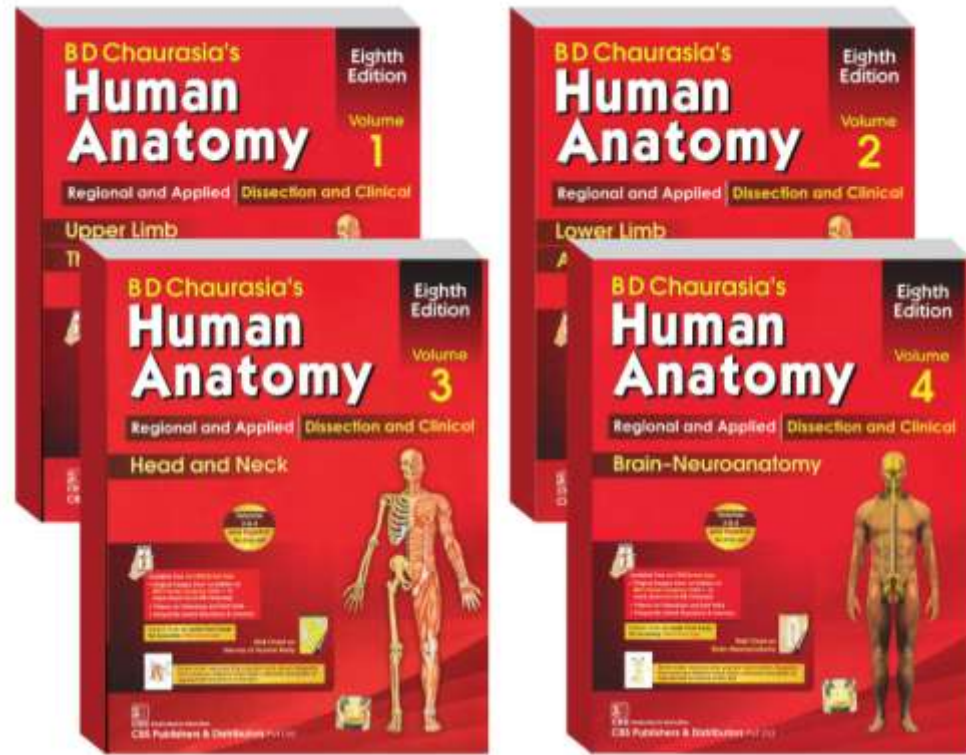



Study drugs related to anatomy

- Aethusa – GIT
 - Apis – GUT
- Dulcamara – Skin

- ELEMENTS OF SYMPTOMS ??

- **LOCATION**

- Pain deep in Lt Hypochondrium around R 9, 10, 11



- Stitching pains in liver, spleen (Ceanothus) and abdomen



- **Sycotic pneumonia: lower lobe of left lung;**
great soreness of chest, during cough, has to sit up
in bed and hold the chest with both hands (Nic. - rt
lung, Bry.)

APPLIED PHYSIOLOGY

- Helps us know what is normal and what is abnormal
- **PULSE**
 - Epileptic spasms, with clenched thumbs, red face, eyes turned downwards, pupils fixed and dilated; foam at the mouth, jaws locked; **pulse small, hard, quick.**

HOMOEOPATHIC PHARMACY



PHARMACY & MATERIA MEDICA

- Nux vomica and Ignatia belong to family Loganiaceae and are inimical to each other.
- Belladonna and Dulcamara belong to Solanaceae and are inimical to each other.
- Snake venoms belong to the same family and have similarity in action, but do not follow each other well.



- grows in a soil rich in calcium carbonate. Hence Calcarea carb is complementary to it.
- is a spider that comes out when drums are beaten. So it is s



PATHOLOGY

- Atrophy, Induration, Inflammation
- Consolidation, Necrosis, Gangrene.....
- Immunity
- Staphylococcus, E coli.....

- **Haemorrhagic diathesis**, fluid blood and degeneration of red blood-corpuses; ulcerations tend to **gangrene**
- **Muscular atrophy** from sclerosis of spinal system

KNOWLEDGE OF PATHOLOGY HELPS IN

- CORRECT UNDERSTANDING OF MATERIA MEDICA
- PATHOLOGICAL PRESCRIPTION
- SELECTION OF POTENCY
- REPETITION SCHEDULE
- SELECTION OF INTERCURRENT REMEDIES

PATHOLOGY HELPS IN IDENTIFYING DOMINANT MIASM

- PSORA – HYPERSENSITIVITY
- SYCOSIS – PROLIFERATION
- SYPHILIS – DEGENERATION



Wrist Joint

- **Colle's fracture**

- * It is especially indicated in tardy dentition and troubles incident to that period, bone disease **non-union of fractured bones**, and the anemias after acute diseases and chronic wasting diseases.



FORENSIC MEDICINE

- ALLERGIES & TOXICITY

- Has powers of antidoting snake-bites and stings of insects
- is one of the chief antidotes for lead poisoning; painter's colic; ailments from lead.
- antidotes nearly every vegetable medicine; also tobacco, fruits containing prussic acid, poisonous mushrooms; should not be allowed in the sick room in its crude form

a





- ABDOMEN - SPLEEN, complaints of: (70) abies-c. abrot. **Agar.** alum. *Am-c.* am-m. anac. arn. **ARS.** *Ars-i.* **ASAF.** *Borx.* *Bry.* calc-p. camph. *Cann-s.* *Canth.* caps. carb-an. carb-v. caust. **CEAN.** cedr. cham. chel. **CHIN.** coc-c. colch. con. *Dios.* *Dulc.* *Ferr.* *Ferr-m.* gran. **IGN.** *Iod.* jug-r. kali-n. *Laur.* mag-c. mag-m. mang. merc. mez. *Mur-ac.* *Nat-act.* *Nat-m.* nit-ac. *Nux-v.* ph-ac. phos. *Plat.* *Plb.* psor. **RAN-B.** rhod. rhus-t. *Ruta* sars. sil. squil. *Stann.* **SUL-AC.** sulph. thuj. *Urt-u.* valer. verat. verb. *Zinc.*

- Purpose No. 1 - To serve as a **REFERENCE & GUIDE** in looking up for a particular s/m that may indicate the similitum



EXTREMITIES - GANGLION

GANGLION: (29) *Am-c.* arn. aur-m. bacls-7. benz-ac. bov. *Bry.* bufo-s. *Calc.* calc-f. carb-v. carc. ferr-m. ferr-ma. kali-i. lach. mag-m. ozone ph-ac. *Phos. Plb.* plb-xyz. rhod. rhus-t. *Ruta* sil. sulph. thuj. *Zinc.*

➤ NODULES

➤ SKIN - GANGLIA

➤ GENERALS - TUMORS - ganglion

- Feet

. **Back of feet:** (2) *Bry.* plb.

. Soles

.. **right:** (1) bufo-s.

- **Hands:** (11) *Am-c.* arn. bacls-7. ozone *Ph-ac.* phos. plb. rhod. ruta **SIL.** zinc.

. **right:** (1) bacls-7.

. **Back of hands:** (7) am-c. arn. ozone *Ph-ac.* plb. *Sil.* zinc.

. **Palms:** (1) ruta

- **Instep, on the:** (1) ferr-m.

- **Upper limbs:** (6) *Am-c. Ph-ac.* *Phos. Plb. Sil. Zinc.*

- **Wrist, on:** (14) am-c. aur-m. benz-ac. *Calc.* calc-f. carb-v. lach. mag-m. phos. rhus-t. ruta *Sil.* sulph. thuj.

GANGRENE: (35) ant-c. ant-t. *Anthraci.* arn. **ARS.** bap. both. calen. carb-ac. *Carb-an. Carb-v. Chin.* con. *Crot-h.* cupr. helo. helo-s. iod. **LACH.** lol. lyc. med. merc. *Ph-ac. Phos. Plb.* pyrog. ran-b. ran-fl. ric. **SEC.** solid. verat. verat-v. vip.

- **diabetic:** (6) carb-ac. con. lach. lyc. sec. solid.

➤ GENERALS - DIABETES MELLITUS - accompanied by - gangrene

- **spots, in:** (1) vip.

- **swellings, like:** (1) anthraci.

- **threatened with blue parts:** (1) both.

- **Feet:** (11) ant-c. ant-t. *Ars.* calen. *Lach.* lol. lyc. merc. ric. **SEC.** vip.

. **burning, tearing pain:** (1) **SEC.**

. **cold:** (1) *Sec.*

. **diabetic:** (1) lyc

- Purpose No. 2 – To make necessary **DISTINCTION** b/w 2 or more similar remedies in any given case



Relation. Complementary : to Coffea in fever sleeplessness, intolerance of pain; to Arnica in traumatism; to Sulphur in all cases. Rarely indicated in fevers which bring out eruptions. Aconite is the acute of Sulphur, and both precedes and follows it in acute inflammatory conditions.



Aconitum napellus [acon.]

acon. mind and sensorium: (24) anac. ars. **BELL.** bry. calc. cham. cocc. graph. hyos. ign. lach. *Lyc.* merc. mosch. *Nat-m.* nux-v. op. *Phos.* *Puls.* rhus-t. *Sep.* *Stram.* *Sulph.* *Verat.*

acon. parts of the body and organs:

(47) arn. *Ars.* **BELL. BRY. CALC.** canth. *Carb-v.* caust. **CHAM. CHIN.** cocc. con. dig. dros. dulc. graph. *Hep.* *Hyos.* **IGN.** *Ip.* kali-c. **LYC. MERC.** nat-c. *Nat-m.* nit-ac. **NUX-V.** op. petr. ph-ac. **PHOS.** plat. plb. **PULS. RHUS-T.** ruta sabad. sec. **SEP.** *Sil. Spig.* stann. staph. stram. **SULPH. VERAT.** zinc.

acon. sensations and complaints

- **acon. external parts of body and**

internal organs in general: (35) *Arn.*

ARS. asaf. bar-c. **BELL. BRY. CALC.** canth. carb-v. caust. *Cham.* *Chin.* cocc. ferr. hyos. *Ign.* *Kali-c.* **LYC. Merc.** nat-c. *Nat-m.* nit-ac. **NUX-V.** ph-ac. **PHOS.**

plat. **PULS. RHUS-T. SEP.** *Sil. Spig.*

staph. stram. **SULPH.** verat.

- **acon. glands:** (7) **BELL.** bry. lyc.

MERC. PHOS. puls. *Sulph.*

- **acon. bones:** (7) *Bell.* calc. lyc. **MERC.** phos. *Puls.* sulph.

- **acon. skin:** (26) am-c. arn. *Ars.* **BELL.**

BRY. caust. cham. dulc. hep. ip. kali-c.

lach. *Lyc.* **MERC.** mez. nit-ac. nux-v.

ph-ac. *Phos.* **PULS. RHUS-T.** sec. sep.

Sil. Staph. **SULPH.**

acon. sleep and dreams: (26) anac. *Ars.*

Bell. **BRY. Calc.** caust. cham. *Chin.* con.

graph. *Hep. Ign. Kali-c.* lach. lyc. merc.

nat-c. *Nux-v.* op. ph-ac. **PHOS. Puls.**

Rhus-t. Sep. Sil. **SULPH.**

acon. fever, circulation, perspiration,

etc.: (35) arn. *Ars.* **BELL. BRY. Calc.**

carb-v. *Cham.* chin. cupr. ferr. *Hep.* hyos.

ign. iod. ip. kali-c. kreos. *Lyc.* **MERC.**

Nat-m. nit-ac. **NUX-V. Op. Ph-ac. PHOS.**

Puls. RHUS-T. samb. sec. *Sep. Sil.* stann.

Stram. Sulph. Verat.

acon. change of general state

- Purpose No. 3 – To refer **OTHER REMEDIES** for a known indication

- പത്രത്തിൽ കോവിഡ് മരണ വാർത്ത കേട്ടതിൽ പിന്നെ മനസ്സിന് ആകെ ഒരു വല്ലായ്മ

- So through this subject we study how to **SEARCH** for a **KEY WORD** in a book, which is arranged very **LOGICALLY & SYSTEMATICALLY** like an **INDEX** or simply a Dictionary

“ എന്നിക്ക് കഴിഞ്ഞ ആഴ്ച ഡോക്ടർ തന്ന ആ
ഗുളിക വേണ്ട. പൊടി തന്നാൽ മതി. പിന്നെ ഒരു
ECG എടുക്കാൻ എഴുതി തരണം “



- കുട്ടികൾ കളിക്കുന്നതും ബഹളം വയ്ക്കുന്നതും ഒന്നും എന്ററെ ഭർത്താവിന് ഇഷ്ടമല്ല. എന്നിക്കും കുട്ടികൾക്കും ഒരു അഭിപ്രായവും ഇല്ല. എല്ലാ തീരുമാനങ്ങളും അദ്ദേഹം ആണ് എടുക്കുന്നത്

- Patients may use **different words** and descriptions to **express the same thing**
- This must be **translated & searched** in the exact wording of the **MM** as the language of the Patient is different from the language of the MM

- The language of the Repertory is little different from language of MM because the **REPERTORY USES A MORE LIMITED VOCABULARY.**
- In Repertory the **CORE OF THE EXPRESSED SYMPTOMS** or idea will be found in one way or other

- If we can't understand clearly the idea, consulting the repertory becomes a laborious task.
- For each symptom, we would have to think of **all possible synonym and similar ways of expressing the same thing**

- The **INTELLIGENT USE OF THE REPERTORY** can considerably **lighten** the work of the prescriber and also make prescribing more **precise**

- Ms X, 15 yrs suffering from chilliness since y'day night. Complaints started after getting drenched in rain. She has also slight pain in right ear since y'day. All other generals are normal.
- Temp: 99.8 F

Why we Use Repertory

- MM has more than 5000 remedies
- Each remedy has 100s & 1000s of s/m
- Impossible to remember all symptoms
- Physician who does not want to fail will take the aid of the repertory which is a most useful and comprehensive aid.

Relation between Repertory and Materia Medica

- understanding **practical utility** of repertory for prescribing.
- To know the **concept of Materia Medica as a base of repertory**
- **Concept of repertory increases the knowledge of Materia Medica.**
- To know **advantages of Materia Medica over repertory for final prescription.**
- To understand that repertory is not a substitute for Materia Medica or other wise.

How to find the remedy in Repertory

- **Decide on the repertory**, completely master its arrangement, for the most rapid work and for best results.
- Only by constant use, can the repertory be a companion and helper.

How to find the symptom

- The symptoms given or observed in the patients must be searched in repertory for the **EXACT WORDS** given by the patient or some other words **SIMILAR, SYNONYMS OR PHRASES**
 - Eg - If the patient complains that his leg feels "dead"

Relation of Repertory with Organon & philosophy

- Basics of repertorisation starts from case taking, disease classification, analysis, evaluation, forming totality
- In Finding out Miasmatic background, Posology, second prescription etc thus helping in planning the entire therapeutic programme

- Understanding the importance of Organon helps to know different aspects of Case taking in different types of cases and for finding similimum through repertory

In relation to **PHILOSOPHY** – helps to understand the different concepts of totality according to different stalwarts

Understanding Different concepts of totality helps in knowing **construction and philosophies of different repertoires**

- MATERIA MEDICA,- Literature
- HOMOEOPATHIC PHILOSOPHY,-
Grammar
- REPERTORY is the Dictionary/Index.,